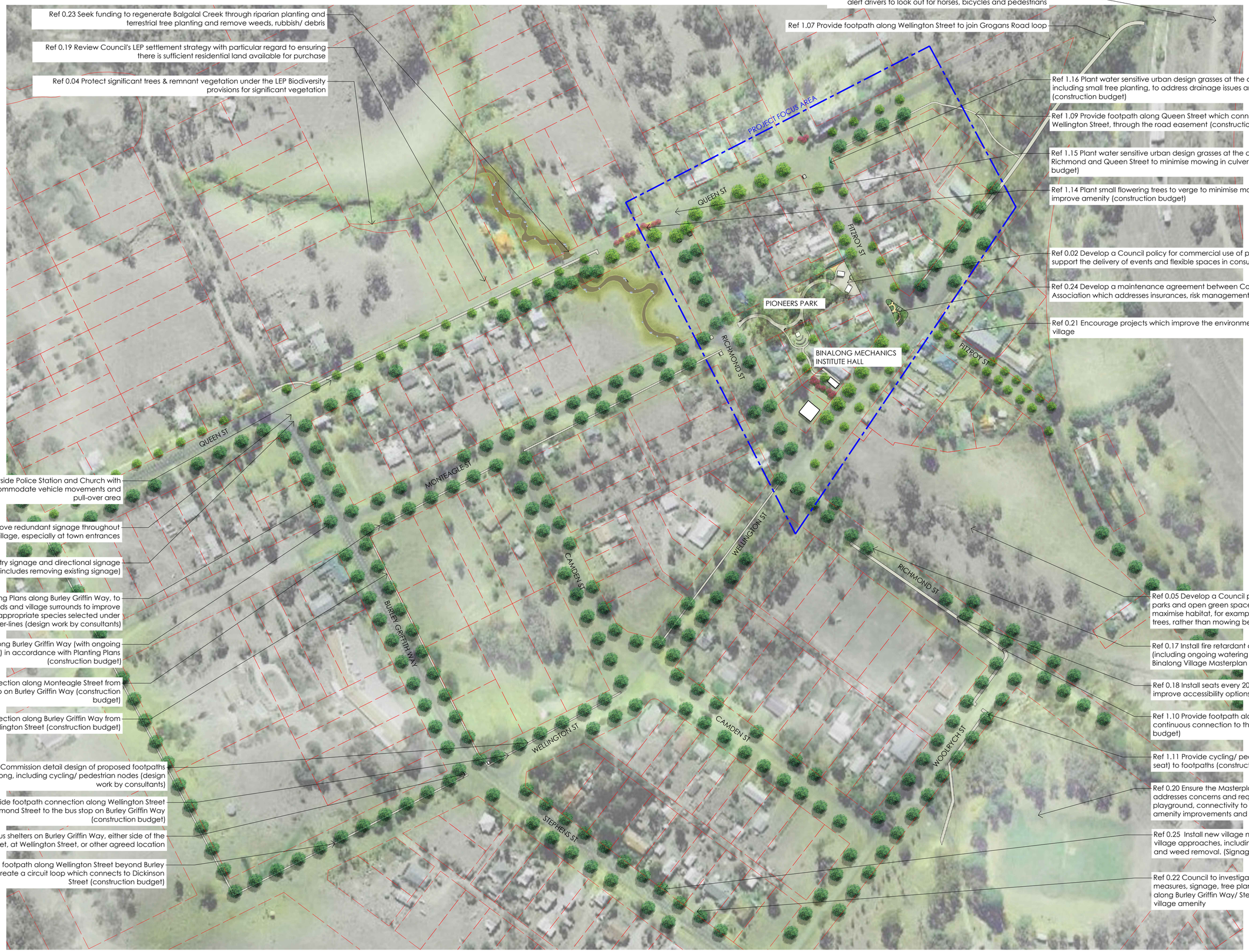

Ref 0.23 Seek funding to regenerate Balgalal Creek through riparian planting and terrestrial tree planting and remove weeds, rubbish/ debris

Ref 0.19 Review Council's LEP settlement strategy with particular regard to ensuring there is sufficient residential land available for purchase

Ref 0.04 Protect significant trees & remnant vegetation under the LEP Biodiversity provisions for significant vegetation

Ref 1.12 Install warning signs around the Grogans Road loop to alert drivers to look out for horses, bicycles and pedestrians

Ref 1.07 Provide footpath along Wellington Street to join Grogans Road loop

Ref 1.16 Plant water sensitive urban design grasses at the corner of Fitzroy and Queen Street, including small tree planting, to address drainage issues and improve town presentation (construction budget)

Ref 1.09 Provide footpath along Queen Street which connects with Wellington Street, through the road easement (construction budget)

Ref 1.15 Plant water sensitive urban design grasses at the corner of Richmond and Queen Street to minimise mowing in culvert (construction budget)

Ref 1.14 Plant small flowering trees to verge to minimise mowing areas and improve amenity (construction budget)

Ref 0.02 Develop a Council policy for commercial use of public open space to support the delivery of events and flexible spaces in consultation with land managers

Ref 0.24 Develop a maintenance agreement between Council and Binalong Progress Association which addresses insurances, risk management and WHS requirements

Ref 0.21 Encourage projects which improve the environmental sustainability of the village

Ref 1.13 Widen the street outside Police Station and Church with two-part seal to accommodate vehicle movements and pull-over area

Ref 0.13 Rationalise and remove redundant signage throughout the village, especially at town entrances

Ref 1.01 Install new village entry signage and directional signage for the Village centre (includes removing existing signage)

Ref 1.02a Commission Planting Plans along Burley Griffin Way, to signal drivers to reduce speeds and village surrounds to improve village presentation, with appropriate species selected under power-lines (design work by consultants)

Ref 1.02b Plant street trees along Burley Griffin Way (with ongoing watering and maintenance) in accordance with Planting Plans (construction budget)

Ref 1.05 Provide footpath connection along Monteagle Street from Richmond Street to bus stop on Burley Griffin Way (construction budget)

Ref 1.06 Provide footpath connection along Burley Griffin Way from Monteagle to Wellington Street (construction budget)

Refer 1.04a Commission detail design of proposed footpaths throughout Binalong, including cycling/ pedestrian nodes (design work by consultants)

Ref 1.04b Provide footpath connection along Wellington Street from Richmond Street to the bus stop on Burley Griffin Way (construction budget)

Ref 1.03 Install bus shelters on Burley Griffin Way, either side of the street, at Wellington Street, or other agreed location

Ref 1.08 Provide footpath along Wellington Street beyond Burley Griffin Way, to create a circuit loop which connects to Dickinson Street (construction budget)

Ref 0.05 Develop a Council policy which minimises mowing in parks and open green space to reduce maintenance & maximise habitat, for example, mulching around groups of trees, rather than mowing between

Ref 0.17 Install fire retardant and drought tolerant street trees (including ongoing watering and maintenance), per the Binalong Village Masterplan

Ref 0.18 Install seats every 200m along shared footpaths to improve accessibility options for the aged & others

Ref 1.10 Provide footpath along Richmond Street to provide a continuous connection to the recreation ground (construction budget)

Ref 1.11 Provide cycling/ pedestrian node (concrete pad with seat) to footpaths (construction budget)

Ref 0.20 Ensure the Masterplan for the Recreation Ground addresses concerns and required improvements for the playground, connectivity to the village, infrastructure and amenity improvements and provision of shade

Ref 0.25 Install new village name entry signage at each of the village approaches, including removal of signage, landscaping and weed removal. (Signage design finalised separately.)

Ref 0.22 Council to investigate with TfNSW speed calming measures, signage, tree planting and speed enforcement along Burley Griffin Way/ Stephen Street to improve safety and village amenity

sala4D
public domain . urban design . landscape architecture
www.sala4D.com

Binalong Masterplan

15.05.24

Village Plan

1:1500
15 0M 15 30 75M

A1

Ref 0.26 Commission a town-wide Public Art and Mural Plan to optimise active travel and tourism opportunities

Ref 2.07a - Pioneer Park - Commission a plan for the upgrade of park to improve visitor amenity, connectivity and spaces for the community to meet. The plan should include the land to the rear of the Mechanical Institute and connectivity to the toilets on Wellington Street. Path connections should be incorporated between Richmond Street and Fitzroy Street. (Design work by consultants.)

Ref 2.07e - Commission a regrading (lowering soil level) and drainage design with works costing, for the lane alongside the mural on 25 Fitzroy Street (design and construction budget)

Ref 2.07f - Install brick edging to garden beds to minimise maintenance to Pioneer Park per the plan (construction budget)

Ref 2.07l- Install a water bottle filler (including connection) at Pioneer Park per the plan (construction budget)

Ref 2.07d- Install park amenity including picnic shelters, accessible picnic tables and BBQ to Pioneer Park per the plan (construction budget)

Ref 2.07c- Install concrete paths to Pioneer Park per the plan (construction budget)

Ref 2.07g- Commission local Aboriginal art for installation in Pioneer Park per the plan (construction budget)

Ref 2.07h- Install outdoor exercise equipment along paths to Pioneer Park per the plan (construction budget)

Ref 2.07i- Install interpretive signage, including the old farm machinery, to Pioneer Park per the plan (construction budget)

Ref 2.07k- Install motion sensor bollard lighting to Pioneer Park per the plan (construction budget)

Ref 2.07b- Crown lift existing trees and reduce shrub height in Pioneer Park to ensure views between knee and head height (construction budget)

Ref 2.07j- Install seats along paths to Pioneer Park per the plan (construction budget)

Ref 2.08a- Rear of the Mechanical Institute - Commission detail design for the amphitheatre/ flexible performance space to provide spaces for the community to meet. The plan should consider connectivity to the toilets on Wellington Street and Pioneer Park (design work by consultants)

Ref 2.08b- Install amphitheatre/ flexible performance space (including earthworks, electrical supply etc) to rear of the Mechanical Institute per the plan (construction budget)

Ref 2.08c- Install trees to rear of the Mechanical Institute per the plan (construction budget)

Ref 2.09 Install seats and garbage bins in appropriate locations around the Village, ensuring seats are located where shade is available (construction budget)

Ref 2.10 Install pedestrian street lighting along Fitzroy Street to improve safety (design & construction budget)

Ref 2.11a - Fitzroy Street Planting Plans - Commission plans, using the Stockholm planting method within the road pavement, and through the village centre to improve presentation, with appropriate species selected under power-lines (design work by consultants)

Ref 2.11b - Plant trees along Fitzroy Street using the Stockholm planting method within the road pavement, per the plans (construction budget)

Ref 2.11c - Plant trees throughout the Village centre per the masterplan to provide shade, per the plans (construction budget)

Ref 2.05a- Commission the design of an interpretive signage suite for the Village and promote a self-guided walking tour using the signs (design work by consultants)

Ref 2.05b- Install an interpretive signage suite for the Village and promote a self-guided walking tour using the signs (construction budget)

Ref 2.06a- War Memorial Garden - Commission detail design for the renovation of the garden, including plant selection and material palette (design work by consultants)

Ref 2.06b- Seek Council assistance in the installation of the War Memorial Garden as a community project, involving volunteers if desired

Ref 2.06c- Crown lift existing trees and reduce shrub height in War Memorial Garden to ensure views between knee and head height (construction budget)

Ref 2.07d- Commission arboricultural assessment of the health and vitality of Eucalyptus sideroxylon in War Memorial Garden per the plan

Ref 2.07e- Install plants, sympathetic to a war memorial in a heritage town, in War Memorial Garden per the plan (construction budget)

Ref 2.06f- Install paths to War Memorial Garden to rationalise garden beds, remove pebbles and remove trip hazards per the plan (construction budget)

Ref 2.06g- Remove redundant water feature in War Memorial Garden per the plan (construction budget)

Ref 2.06h- Install plaques (existing and new) in War Memorial Garden per the plan (construction budget)

Ref 2.06i- Install soldier silhouettes (existing and new) in War Memorial Garden per the plan (construction budget)

Ref 2.04 Provide upgraded community noticeboards at the Post Office and at the entrance to Pioneer Park

Ref 2.03 Seek grant funding in co-operation with the Mechanical Institute to complete improvements to the Community Hall, addressing items such as: electrical safety upgrade, improved accessibility options, new paint etc.

Ref 2.02d- Replace toilets on Wellington Street to include accessible and ambulant options (construction budget)

Ref 2.02c- Commission the painting of a mural to the toilets on Wellington Street, once toilets are replaced (construction budget)

Ref 2.02b- Create a terraced garden between the Mechanical Institute and open space to reduce mowing and improve village presentation (construction budget)

Ref 2.02a- Mechanics Institute Hall - Commission detail design of terraced garden between the Mechanical Institute and open space (to reduce mowing and improve village presentation), upgraded toilets and mural to toilets (design work by consultants)

Ref 2.01 Seek funding assistance to develop a Village Childcare and Pre-School. Seek co-operation from the Mechanical Institute to locate the centre on the Stan Galloway Memorial Carpark (design & construction budget)

sala4D
public domain . urban design . landscape architecture
www.sala4D.com

Binalong Masterplan

15.05.24

Mainstreet Plan

1:500
5 0M 5 10 25M

A1