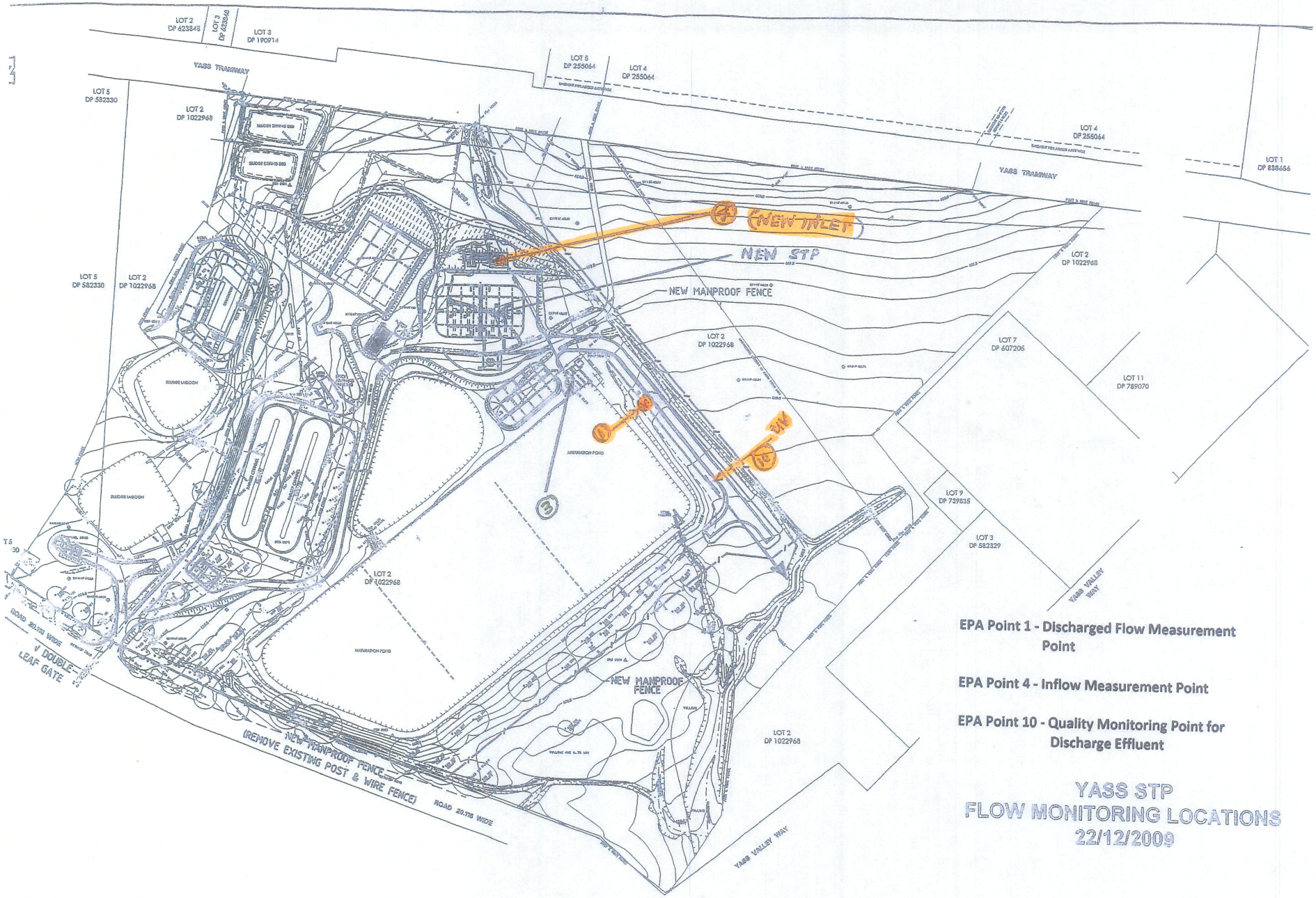

DATUM: AUSTRALIAN HEIGHT DATUM	MICHAEL COUTTS-TROTTER Director General - Department of Commerce	YASS SEWERAGE AUGMENTATION SEWAGE TREATMENT PLANT
SOURCE OF LEVELS: SSM 91806 - HT.903.643	NSW WATER SOLUTIONS - WASTEWATER SERVICES LEVEL 14, McKELL BUILDING 2-24 RAWSON PLACE SYDNEY 2000 PHONE (02) 93727972 FAX (02) 93727933	PLAN BOOK No.
AZIMUTH 100A ZONE 56 (MH6007 - MH6008) 29°10'20"		DESIGNED: C. LOW
FOLDER: A4005 LD PB 3312		CHECKED:
L. G. A.: YASS		DRAFTED: P. & MASTERMAPS
SURVEYOR: D. BARNETT		C. SP. INSTRUCTIONS: B. DONCASTER
SURVEY DATE: SEP/2004 FILE: ESV4/91007		NSW Department of Commerce
CARD: P. JENKINS		FILE No. ES148/91806 PT 000
		DRAWING No. 0401702-28
		REVISION 0